

Violin I

Street Echoes

for chamber orchestra

1. Piazza Navona, Rome

Charlie Barber

$\text{♩} = 180$

[illegible]

15

B

pp

19

cresc.

C

6

[illegible]

35

E

mf

40

cresc.

44 **F**

48

52 **G**

mp

57 

61

66 **I**

f

71 **J**

mp

75

mp

80 **K**

f *mp*

85 **L**

f

91 **M**

f

96 **N** 6

f

106 **O**

p

110

cresc. *f*

114 **P**

p

120 **Q**

mf

124

cresc.

128 **R**

ff leggiero

132

cresc.

136 **S**

mf

140

cresc.

144 **T**

f

149 **U**

mf

152

156 **V**

ff

160

mf

164 **W**

ff *mf*

169 **X**

f *f*

175

f

180

pp *ppp*

2. Taksim Square, Istanbul

(3 + 2 + 2 + 3)

♩ = 104

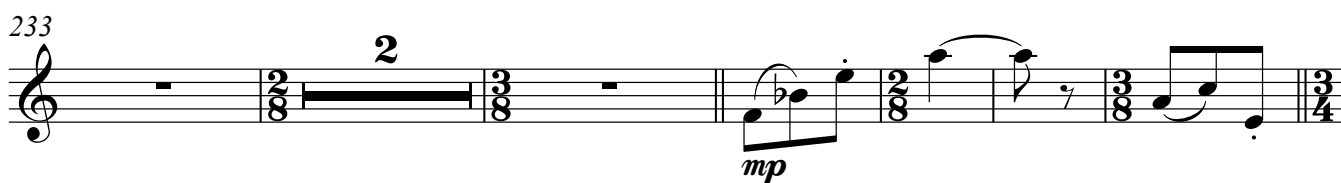
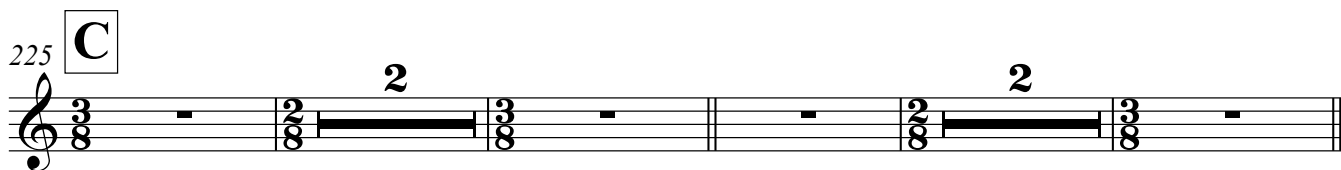
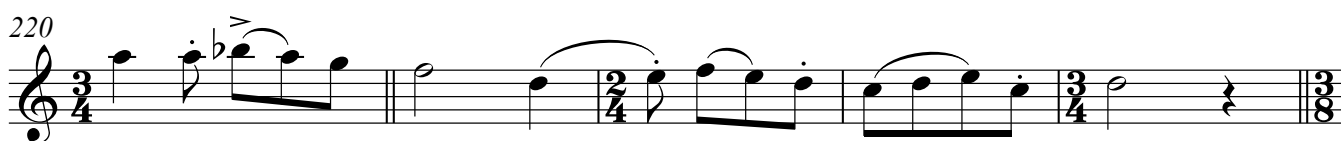
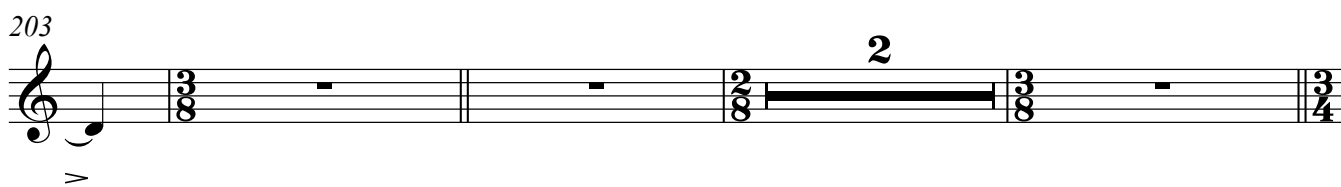
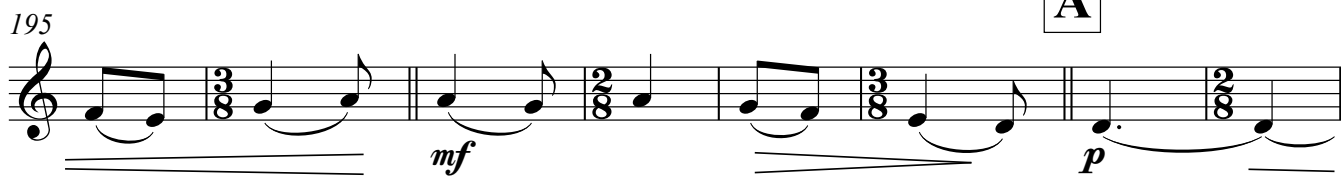
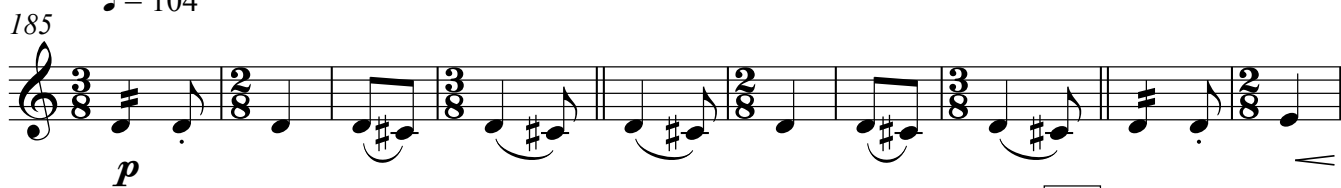

Charlie Barber - Street Echoes
Violin I

7

241 **D**

247

252

257 **E**

267

277 **F**

286

292

Charlie Barber - Street Echoes
Violin I

297 **G**

p *mf* *mp* *mf*

304 measured

p *mf*

309

p *mf*

313 **H**

p

322 **I**

p

332

p

344 **J**

p

355

mf

365 **K**

mf

Charlie Barber - Street Echoes
Violin I

9

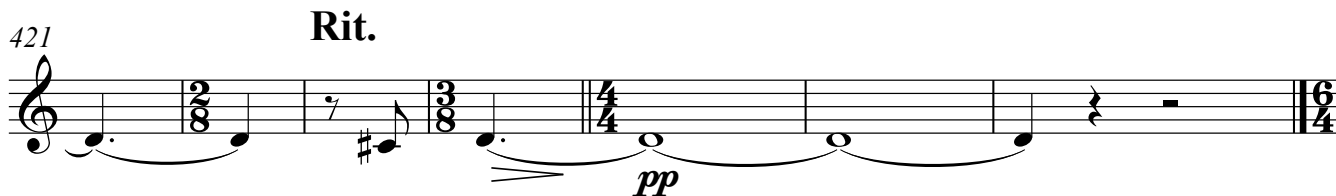
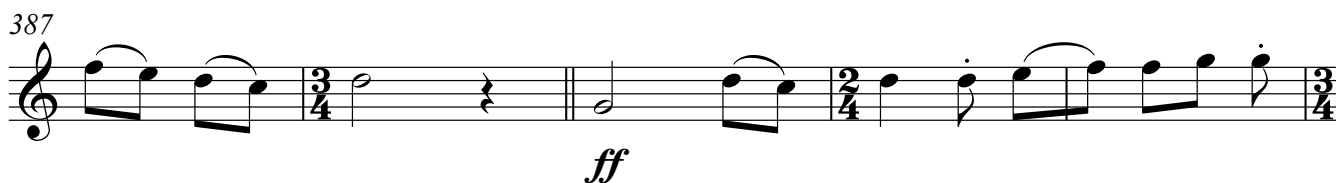
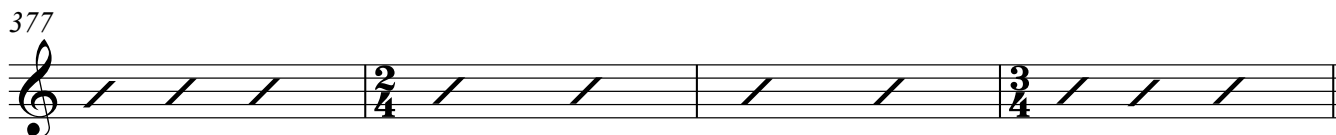
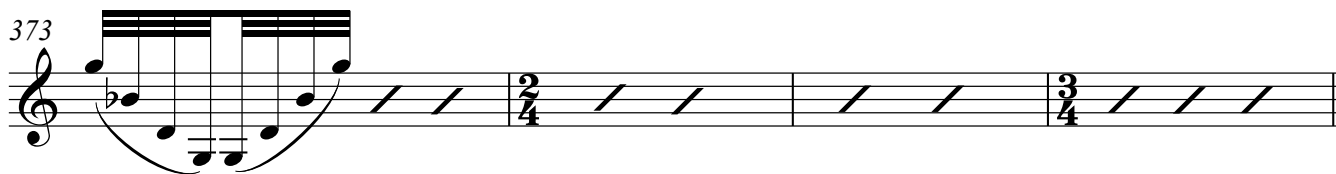
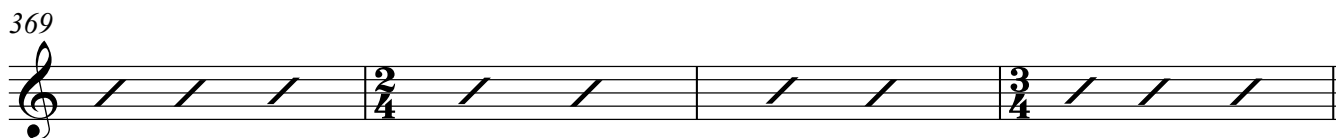

3. People's Square, Shanghai

 $\text{♩} = 75$

428 **Sul G / Open D**

mf stacc.

430 **A**

432 **B**

Charlie Barber - Street Echoes
Violin I

11

448 **I** **J**

p *mp* *cresc.* *mf*

454 **K**

f

458 **L**

mf *cresc.* *f*

462 **M** Sul D / Open A

f *strepitoso*

464 **N**

f *cresc.* *ff*

466 **O** Sul G / Open D

f

468 **P** Sul D / Open A

f

470 **Q** **R**

f *mf* *cresc.* *f*

Violin I

474 **S** *f* *Sul D / Open A* *f*

477 *f*

480 *f* *Sul G / Open D*

482 *f* *cresc.*

484 **T** *f* *Sul D / Open A*

486 *Sul G / Open D*

488 **U** *f* *mf* *cresc.*

490 **V** *f* *cresc.*

492 *ff* *cresc.* *sff*